

TOTAL APPROX. FLOOR AREA 632 SQ.FT. (58.7 SQ.M.)

Whilst every attempt has been made to ensure the accuracy of the floor plan contained here, measurements of doors, windows, rooms and any other items are approximate and no responsibility is taken for any error, omission, or mis-statement. This plan is for illustrative purposes only and should be used as such by any prospective purchaser. The services, systems and appliances shown have not been tested and no guarantee as to their operability or efficiency can be given
 Made with Metropix ©2018

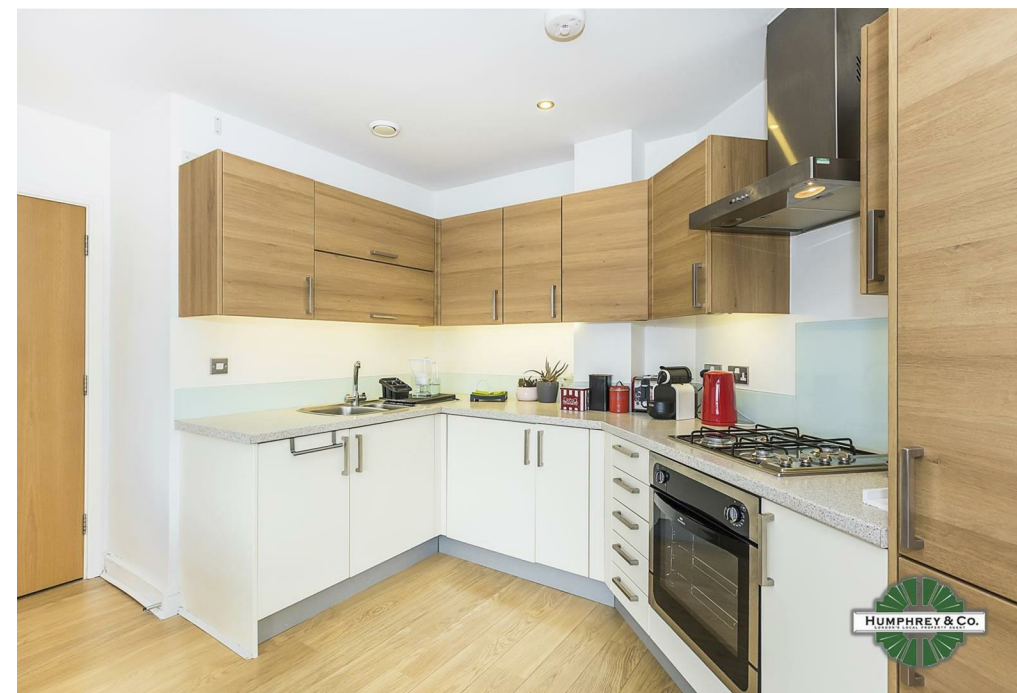

Directions

Contact

125 Hoe Street
 London
 E17 4RX

E: lettings@hcolondon.com

T: 02085 210 755

hcolondon.com



**2 Bed
 Flat
 located in**



72 Thomas Jacomb Place

LONDON
E17 6DP

£2,150 PCM



TWO BED, TWO BATH IN POPULAR THOMAS JACOMB PLACE --- EXCELLENT CONDITION --- MINUTES AWAY FROM WALTHAMSTOW CENTRAL STATION --- LIFT --- LOCATED IN THE HEART OF WALTHAMSTOW --- OPEN PLAN --- EN-SUITE ---AVAILABLE FROM THE 6TH JULY --- 5TH FLOOR FLAT --- ALLOCATED PARKING BAY ---

London's Local Property Agent, Humphrey & Co Estates are very proud to present this lovely two bedroom flat located in the heart of Walthamstow, Located just of the High Street, it is a convenient location close to markets and The Mall. In walking distant to Walthamstow Central & St James Street Station. The property compromises of two good sized bedrooms, the master being En Suite, A large open plan Living/Kitchen Area as well as a fully tiled bathroom. Gas central heating, carpeted bedrooms and laminate flooring in communal areas.

Please call our friendly lettings team on 020 8521 0755 to secure a viewing!

Summary

